







# HOME

Home Year Built 2000				Home Year Built 1975				Home Year Built 1965			
											
Credit Score	Term	Interest Rate	Payment	Credit Score	Term	Interest Rate	Payment	Credit Score	Term	Interest Rate	Payment
730 +	30 Year	3.75%	\$2,285	730 +	30 Year	3.75%	\$1,869	730 +	30 Year	3.75%	\$1,569
720 - 660	30 Year	5.50%	\$2,797	720 - 660	30 Year	5.50%	\$2,289	720 - 660	30 Year	5.50%	\$1,922
650 & lower does not qualify				650 & lower does not qualify				650 & lower does not qualify			
<p>3 Bedrooms / 2 Bath Price: \$495,000 (after down payment) Taxes: \$5,928 &amp; Ins. \$695</p> <ul style="list-style-type: none"> <li>• Taxes &amp; Insurance: \$552</li> <li>• Electricity &amp; Heat: \$205</li> <li>• Water &amp; Trash: \$90</li> </ul>				<p>4 Bedrooms / 3 Bath Price: \$405,000 (after down payment) Taxes: \$4,830 &amp; Ins. \$750</p> <ul style="list-style-type: none"> <li>• Taxes &amp; Insurance: \$465</li> <li>• Electricity &amp; Heat: \$198</li> <li>• Water &amp; Trash: \$75</li> </ul>				<p>2 Bedrooms / 1 Bath Price: \$340,000 (after down payment) Taxes: \$3,800 &amp; Ins. \$800</p> <ul style="list-style-type: none"> <li>• Taxes &amp; Insurance: \$383</li> <li>• Electricity &amp; Heat: \$175</li> <li>• Water &amp; Trash: \$85</li> </ul>			
Condo/Apartment Year Built 1999				Condo/Apartment Year Built 1999				Condo/Apartment Year Built 1993			
											
Credit Score	Term	Interest Rate	Payment	Credit Score	Term	Interest Rate	Payment	Credit Score	Term	Interest Rate	Payment
730 +	30 Year	3.75%	\$1,431	730 +	30 Year	3.75%	\$1,293	730 +	30 Year	3.75%	\$1,181
720 - 660	30 Year	6.50%	\$1,948	720 - 660	30 Year	6.50%	\$1,760	720 - 660	30 Year	6.50%	\$1,609
650 & lower does not qualify				650 & lower does not qualify				650 & lower does not qualify			
<p>3 Bedrooms / 2 Bath Price: \$310,000 (after down payment) Taxes: \$3,720 &amp; Ins. \$500</p> <ul style="list-style-type: none"> <li>• Taxes &amp; Insurance: \$352</li> <li>• Electricity &amp; Heat: \$140</li> <li>• Water &amp; Trash: \$60</li> </ul>				<p>3 Bedrooms / 2 Bath Price: \$280,000 (after down payment) Taxes: \$3,336 &amp; Ins. \$550</p> <ul style="list-style-type: none"> <li>• Taxes &amp; Insurance: \$323</li> <li>• Electricity &amp; Heat: \$135</li> <li>• Water &amp; Trash: \$45</li> </ul>				<p>2 Bedrooms / 2 Bath Price: \$256,000 (after down payment) Taxes: \$3,060 &amp; Ins. \$595</p> <ul style="list-style-type: none"> <li>• Taxes &amp; Insurance: \$305</li> <li>• Electricity &amp; Heat: \$125</li> <li>• Water &amp; Trash: \$55</li> </ul>			



# HOME

Condo/Aparment Year Built 1987				Condo/Apartment Year Built 1970				Studio Apartment Rental			
											
<b>Credit Score</b>	<b>Term</b>	<b>Interest Rate</b>	<b>Payment</b>	<b>Credit Score</b>	<b>Term</b>	<b>Interest Rate</b>	<b>Payment</b>	<b>Credit Score</b>	<b>Term</b>	<b>Interest Rate</b>	<b>Payment</b>
730 +	30 Year	3.75%	\$1,084	730 +	30 Year	3.75%	\$662	ANY	0	0	\$800
720 - 660	30 Year	6.50%	\$1,477	720 - 660	30 Year	6.50%	\$700	ANY	0	0	\$800
650 & lower does not qualify				650 & lower does not qualify				ALL CREDIT SCORES QUALIFY			
<p>2 Bedrooms / 1.5 Bath Price: \$235,000 (after down payment) Taxes: \$2,796 &amp; Ins. \$450</p> <ul style="list-style-type: none"> <li>• Taxes &amp; Insurance: \$270</li> <li>• Electricity &amp; Heat: \$124</li> <li>• Water &amp; Trash: Included</li> <li>• Pets Not Allowed</li> </ul>				<p>2 Bedrooms / 1 Bath Price: \$130,000 (after down payment) Taxes: \$1,392 &amp; Ins. \$350</p> <ul style="list-style-type: none"> <li>• Taxes &amp; Insurance: \$145</li> <li>• Electricity &amp; Heat: \$87</li> <li>• Water &amp; Trash: \$21</li> <li>• Small Pets Allowed</li> </ul>				<p>1 Bedroom / 1 Bath</p> <ul style="list-style-type: none"> <li>• Renter's Insurance: \$35</li> <li>• Electricity &amp; Heat: Included</li> <li>• Water &amp; Trash: Included</li> <li>• Pets Allowed</li> </ul>			
Duplex Rental				Apartment				Rental Home			
											
<b>Credit Score</b>	<b>Term</b>	<b>Interest Rate</b>	<b>Payment</b>	<b>Credit Score</b>	<b>Term</b>	<b>Interest Rate</b>	<b>Payment</b>	<b>Credit Score</b>	<b>Term</b>	<b>Interest Rate</b>	<b>Payment</b>
730 +	0	0	\$1,600	ANY	0	0	\$1,200	ANY	0	0	\$1,000
720 - 620	0	0	\$1,600	ANY	0	0	\$1,200	ANY	0	0	\$1,000
610 & lower does not qualify				ALL CREDIT SCORES QUALIFY				ALL CREDIT SCORES QUALIFY			
<p>3 Bedrooms / 1 Bath</p> <ul style="list-style-type: none"> <li>• Renter's Insurance: \$12</li> <li>• Electricity &amp; Heat: \$75</li> <li>• Water &amp; Trash: \$28</li> <li>• Small Pets Allowed</li> </ul>				<p>2 Bedrooms / 2 Bath</p> <ul style="list-style-type: none"> <li>• Renter's Insurance: None</li> <li>• Electricity &amp; Heat: \$85</li> <li>• Water &amp; Trash: Included</li> <li>• Pets Not Allowed</li> </ul>				<p>3 Bedrooms / 2 Bath</p> <ul style="list-style-type: none"> <li>• Renter's Insurance: \$35</li> <li>• Electricity &amp; Heat: \$124</li> <li>• Water &amp; Trash: \$21</li> <li>• Pets Allowed</li> </ul>			





# HOME

**High-End Furniture  
\$75/Per Month**



**Affordable Furniture  
\$30/Per Month**



**Clearance/Used Furniture  
\$20/Per Month**

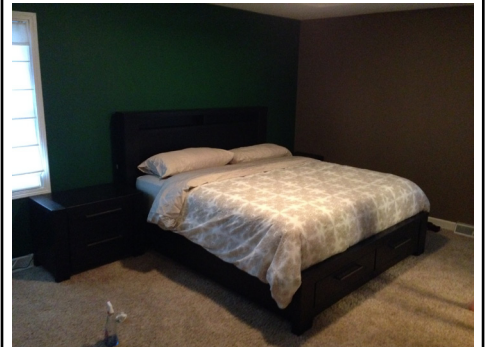





# HOME

High-End Home Decor  
\$50/Per Month



Affordable Home Decor  
\$20/Per Month



Clearance/Used Home Decor  
\$10/Per Month

